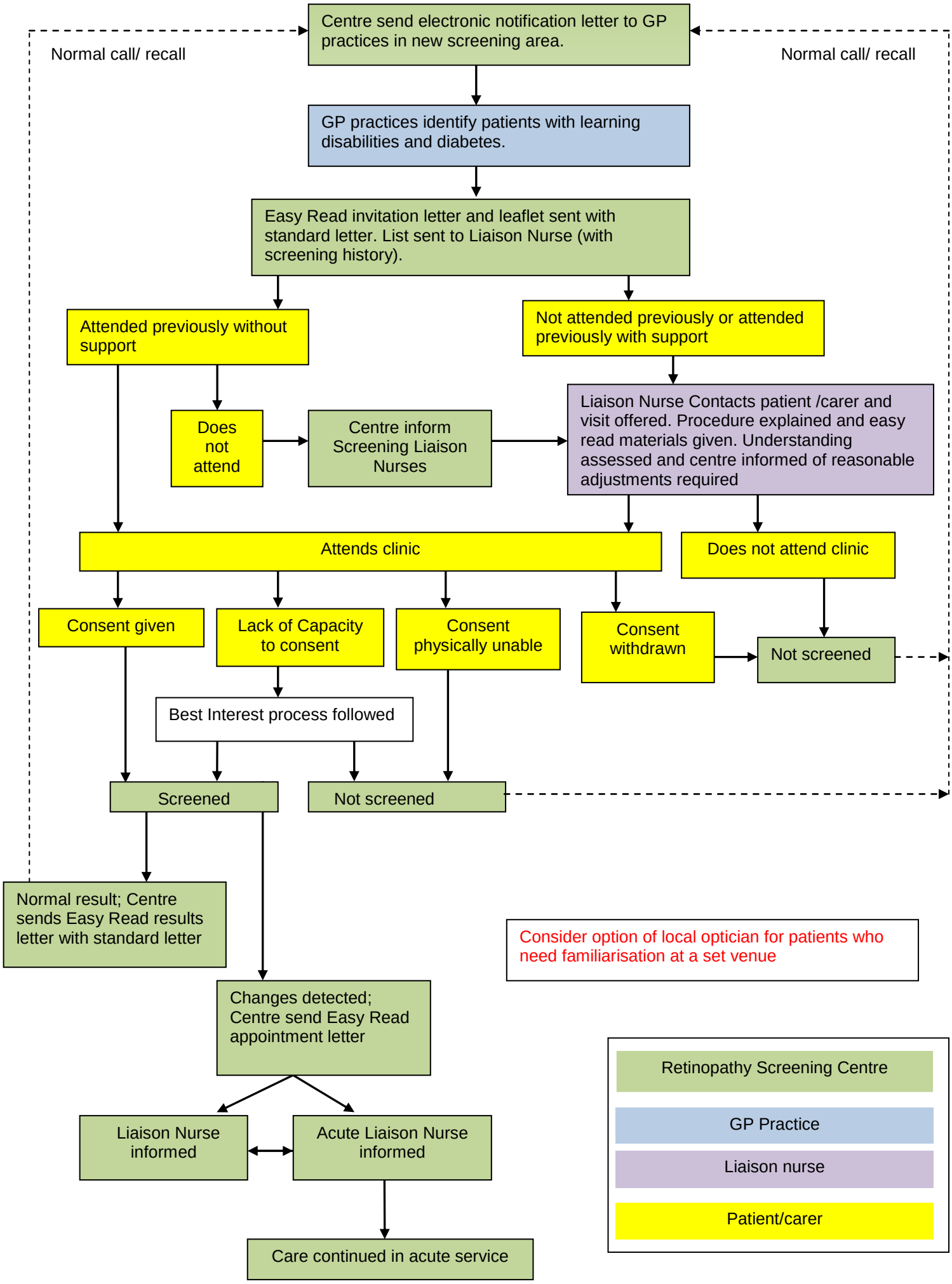Diabetic Retinopathy pathway for people with learning disabilities