AAA screening pathway for men with learning disabilities

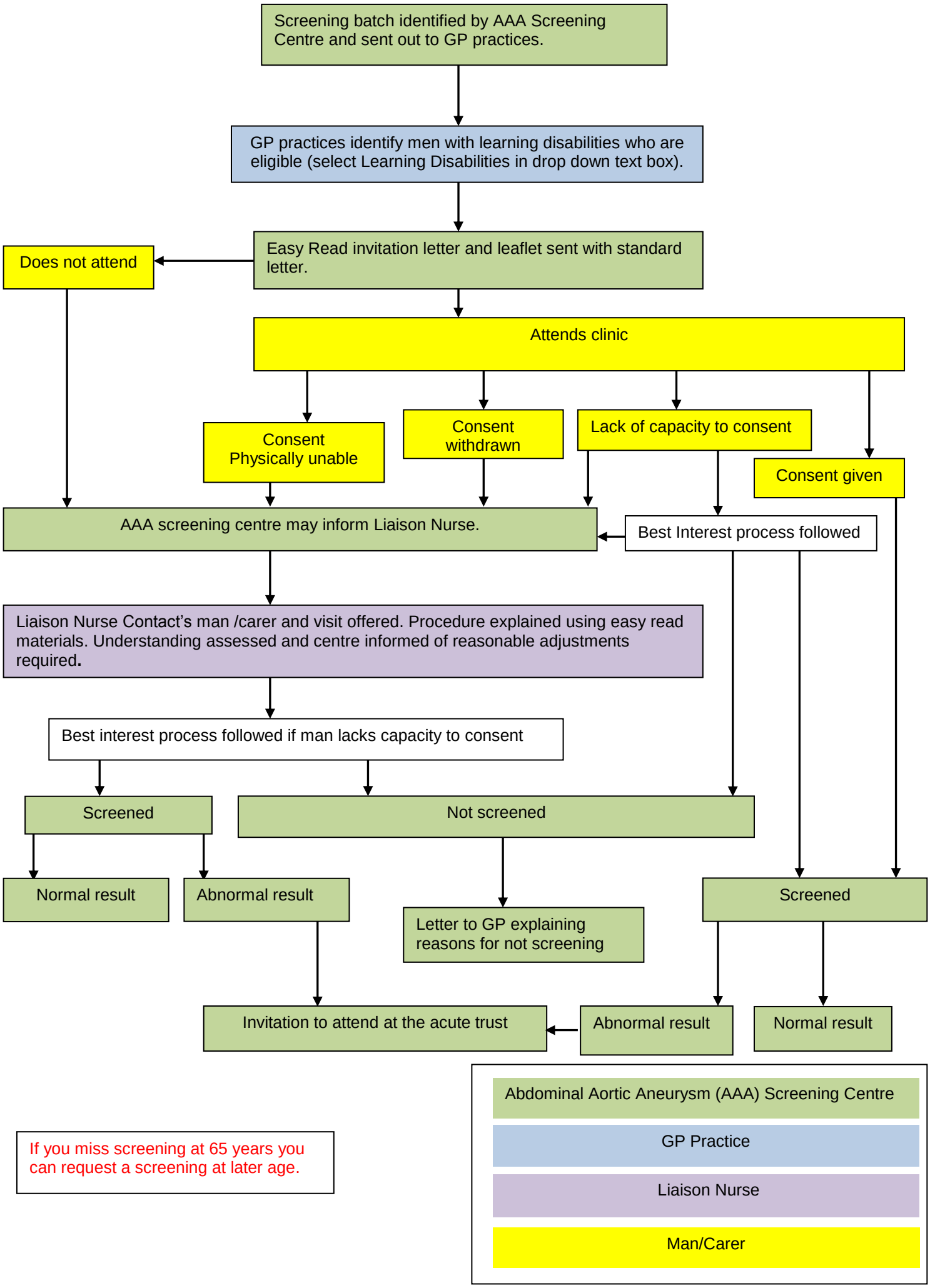

If you miss screening at 65 years you can request a screening at later age.